

**#2 31445 Ridgeview Drive
Abbotsford, BC**

Ajia Glover

Royal LePage - Wolstencroft
Cell: 604-315-8586
Office: 604-530-0231
ajia@ajiatherealtor.com
www.ajiatherealtor.com



TOTAL FLOOR AREA: 3160 SQ.FT.
FINISHED AREA(S): 2755 SQ.FT.
UNFIN. FLEX ROOM & WORKSHOP: 405 SQ.FT.

OTHER AREA(S)
GARAGE: 440 SQ.FT.
DECK(S): 145 SQ.FT.*
PATIO(S): 213 SQ.FT.*

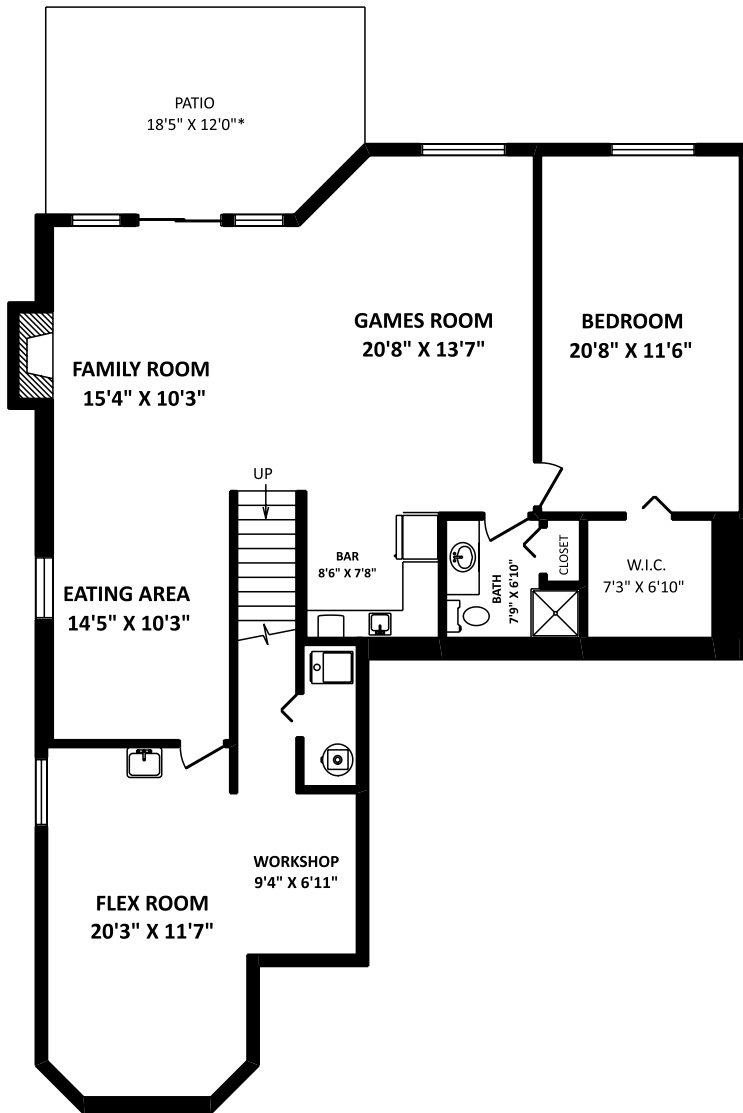

LOWER FLOOR

FINISHED AREA: 1157 SQ.FT.
UNFIN. FLEX ROOM & WORKSHOP: 405 SQ.FT.

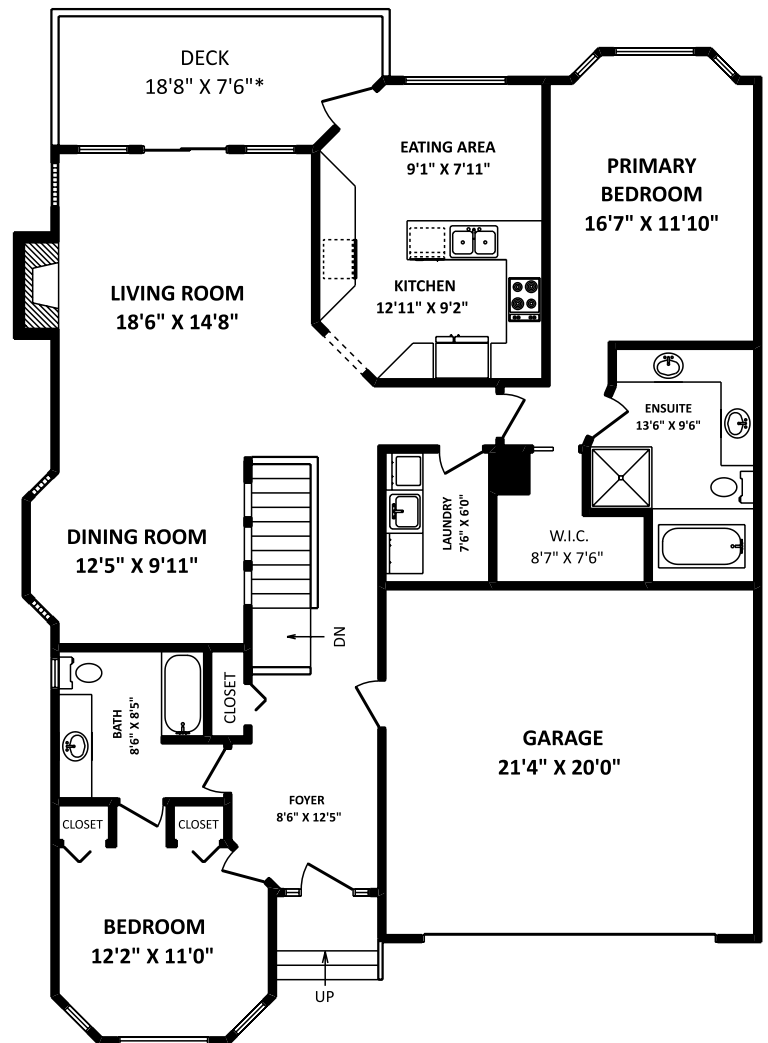

MAIN FLOOR: 1598 SQ.FT.



APRIL 2, 2024



TEL: 604-575-1244

www.seevirtual360.com

DISCLAIMERS:

1. MEASUREMENTS ARE FOR PROMOTIONAL USE ONLY & ARE NOT INTENDED FOR CONSTRUCTION USE. ROOM DIMENSIONS ARE APPROXIMATE. MEASUREMENTS & CALCULATIONS FOR FINISHED AREAS ARE E&O INSURED.
 2. FINISHED AREAS ARE ENCLOSED AREAS IN A HOUSE THAT ARE SUITABLE FOR YEAR-ROUND USE, EMBODYING WALLS, FLOORS, AND CEILINGS THAT ARE SIMILAR TO THE REST OF THE HOUSE. (ANSI Z765-2013)
 3. FOR STRATA LOTS, SQUARE FOOTAGE OF EACH LEVEL IS CALCULATED FROM THE CENTERLINE OF THE EXTERIOR WALLS OR SHARED WALLS OF THE STRATA LOT TO THE CENTERLINE OF THE EXTERIOR WALLS OR SHARED WALLS OF THE ADJACENT STRATA LOTS. (REF. STRATA PROPERTY ACT, SECTION 68)
 4. THIS FLOOR PLAN MAY ONLY BE REPRODUCED WITH PERMISSION OF THE REALTOR(S) ON THIS FLOOR PLAN.
- * ANY MEASUREMENTS WITH AN ASTERISK (*) OR (APPROX) ARE APPROXIMATE AND FOR ILLUSTRATION PURPOSES ONLY AND ARE NOT E&O INSURED.

